

Appendix 6

Topographic survey

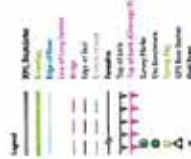

NOTE:
Boundary dimensions and areas have been adopted from underlying cadastral information and have not been confirmed by field survey.
Abutting Lot information was derived from LINZ Digital Cadastral Data Base (DCDB (Lot, XNK)).

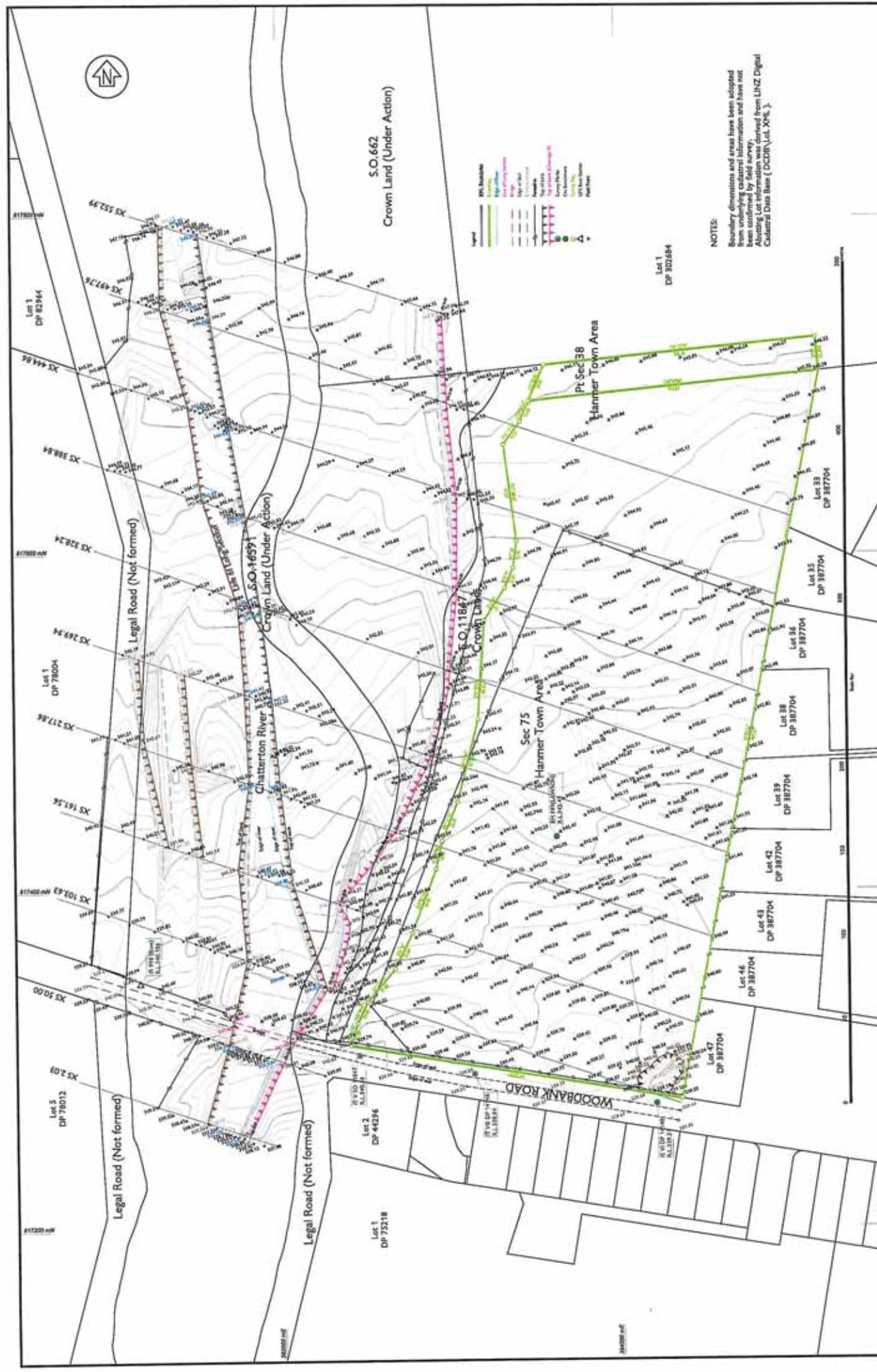

Copyright of this drawing vested in Eliot Sinclair & Partners Ltd.

Scale: 1:1000 (A1)

origin of levels
NZOD 1988
HANGER ROAD
ELLINGBAR
date: 14/08/08
checked: R. COLLISON
drawn: R. COLLISON
designed: R. COLLISON

TOPOGRAPHICAL SURVEY OF SEC 75 HAMMER TOWN AREA
WOODBANK ROAD - HAMMER SPRINGS
FOR MICAH PROPERTIES

Eliot Sinclair & Partners Limited
Surveyors • Engineers • Planners
101 Kilmore Street, PO Box 4027, Christchurch 8140, N.Z.
Telephone: (03) 378-4814 Fax: (03) 365-3449

Drawing Set
281093 T2
SHEET 1
Sheet 1 of 1